
A
♪ = 116
mp

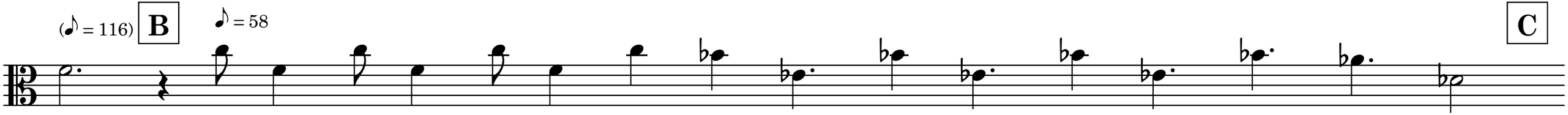
(♪ = 116)
B
♪ = 58
C

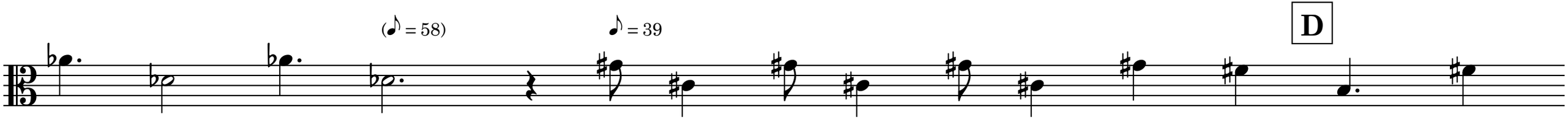
(♪ = 58)
♪ = 39
D

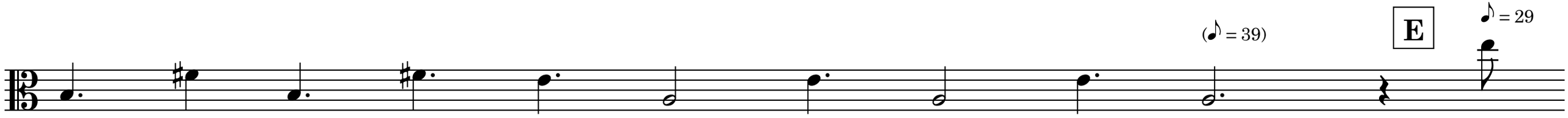
(♪ = 39)
E
♪ = 29

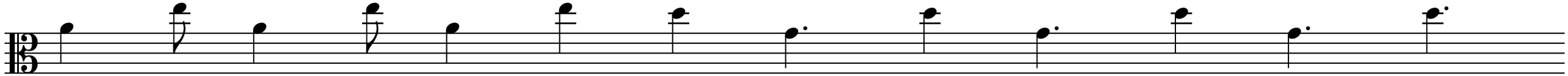

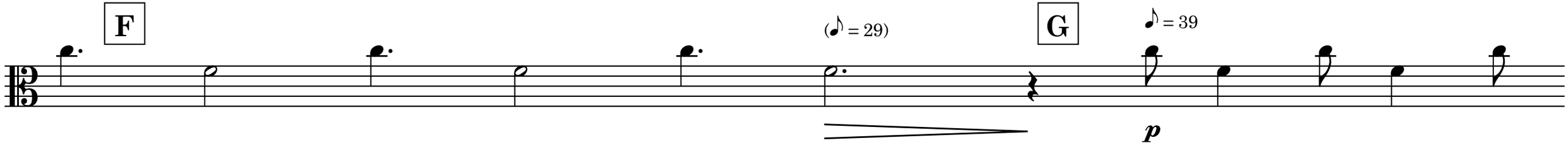
F
(♪ = 29)
G
♪ = 39
p

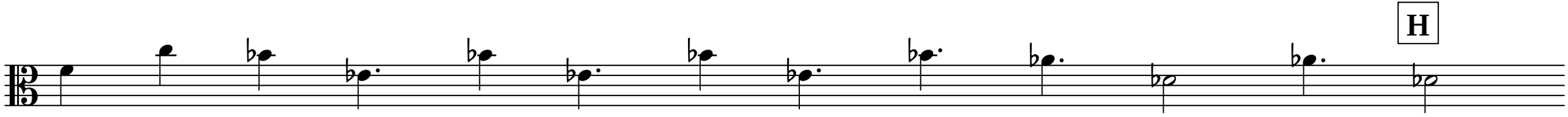
H

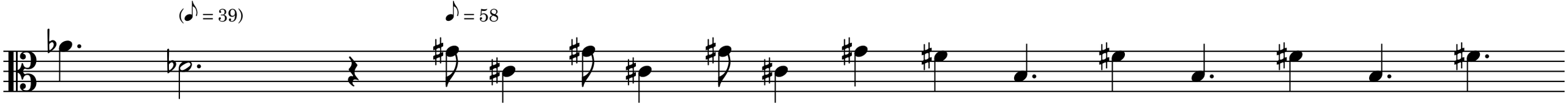
(♪ = 39)
♪ = 58

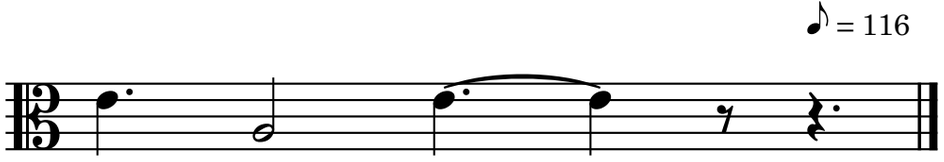
♪ = 116